Reno Evening Gazette.

VOL. XVI RENO. WASHOE COUNTY. NEVADA, THURSDAY, OCTOBER 25, 1883. NO. 22

S. M. JAMISON'S DRY GOODS HOUSE!
RENO, NEVADA.

I am pleased to be in a position to inform my Many Patrons and the public generally that I have arranged to receive daily the VERY LATEST Goods for Fall and Winter wear, all of which are marked at prices that cannot fail to prove attractive, and will be sold

FOR CASH ONLY!

I have a splendid assortment of SILKS, SATINS, VELVETS, VELVETEENS, and PLUSH; also DRESS FABRICS, in FINE SERGES, SURAHS, CASHMERES and FANCY BROCADES

A FINE ASSORTMENT OF

CHEVOITS,	DOMESTICS,	BLANKETS,	NOVELTIES,	FANCY GOODS,	LADIES' and	GENTS' and BOYS
GINGHAMS,	NAPKINS,	QUILTS,	LA ES,	HOSIERY,	CHILDREN'S	FURNISHING GOODS,
FRENCH PRINTS, and	TABLE LINENS, and	CURTAINS,	NECKWEAR,	CORSETS,	UNDERWEAR of	SHIRTS, OVERALLS,
CALICOES.	TOWELS,	CRETONNES,	HANDKERCHIEFS,	KID, SILK, and	ALL KINDS,	JUMPERS and
		FLANNELS.	VEILINGS,	LACE GLOVES,		PANTS CLOTH.

MILLINERY A SPECIALTY.

A full Line of Ladies' and Children's trimmed and untrimmed hats, plumes, tips, sprays, flowers and trimmings

ALWAYS ON HAND---HATS TRIMMED TO ORDER

Carpets, Oil Cloths, Mats and Window Shades.

Can also Furnish Stationery, Books, School Books, Table and Pocket Cutlery, Pipes, Varieties and Notions, and in fact have arrangements so that any order from my Country Patrons will be Cheerfully and Carefully Filled.

Small Parcels will be Sent Postage Paid.

Remember the CASH STORE.

No, 21 Commercial Row, Reno, Nevada

NATE W. ROFF, Manager.

S. M. JAMISON, SOLE PROPRIETOR.

O. LONKEY E. E. SMITH

VERDI PLANING MILL

—AND—

BOX FACTORY.

P. O. Verdi, Washoe County, Nev.

Nevada and California Lumber Co.

—CONSISTING OF—

BANNER SAW MILL,
PROSSER CREEK SAW MILL,
BANNER BOX FACTORY

Post fice.....Boca, Nevada county, Ca
Telegraph.....Creek, Ca
mar 11-tf

THE LAKE HOUSE.

THIS EXCELLENT HOSTELRY IS undergoing a thorough renovating.

New Furniture will Take the Place of the Old.

EVERY ATTENTION IS PAID TO GUESTS.

THE TABLE
Is loaded with all the deliecacies as well as substantials.

Terms reasonable.
sep4tf M. C. LAKE, Proprietor.

N. & O. R. R.

THE NEVADA AND OREGON RAILROAD

IS NOW IN OPERATION

Thirty-One Miles Northward from Reno to Oneida,

For the transportation of Mail and Express, Passengers and Freight, connecting with Meyler's stages for Quincy and Susanville and adjacent country.

Trains leave Reno at 7:15 A. M. Returning arrive at 6:30 P. M.
sept1tf W. F. BERRY, Manager.

S. M. JAMISON & SON,

—Dealer In—

BOOKS, STATIONERY, PAPERS

MAGAZINES,

CIGARS TOBACCO SNUFF NOTION

SHILOH'S COUGH and Consumption Cure is sold by us on a guarantee. It cures consumption. Sold by Osburn & Shoemaker.

Sparkling Eyes.

Rosy cheeks and clear complexion only accompany good health. Parker's Ginger Tonic better than anything, makes pure, rich blood and brings health, joyous spirits, strength and beauty. Ladies try it.—Banner. 015

FRIEND, TERRY & CO.

—LUMBER COMPANY—

Manufacturers of and wholesale and retail dealers in

Building and Finishing Lumber and Timber,
Kiln-Dried Doors,
Windows and Blinds

SPECIAL ORDERS & ODD SIZES

Filled and shipped direct from the OREGON RED-WOOD AND SUGAR PINE MILLS OF THE COMPANY

GENERAL OFFICE, 1310, Second street, near M, BRANCH YARD, Cor. Twelfth and J streets, } SACRAMENTO
mar30tf

H. DAVIS & SON

NO. 17 COMMERCIAL ROW, RENO

—DEALERS IN—

IMPORTED & DOMESTIC CIGARS

TOBACCOS, CIGARETTES,

MEERSCHAUM GOODS,

PIPES, NOTIONS, ETC

And, in fact, everything pertaining to a first-class cigar and tobacco store.
n29tf

RENO LUMBER CO.,

CONDON & McINTOSH, Prop's

DEALERS IN

All kinds of Building Material

MINING TIMBERS, FENCING, ETC. Sash, Doors, Blinds, Mouldings, Turnings, Redwood and Pine Shingles, Redwood, rustic and Surfaced; also lime, plaster and cement constantly on hand. Gives us a call

PRICES AS LOW AS THE LOWEST.

Satisfaction Guaranteed in every particular.

Office 328 St. below Lake. Reno
-tf-daw

NOTICE!

OFFICE EX-OFFICIO TAX RECEIVER, WASHOE COUNTY, Nevada Oct. 15, 1883.

NOTICE IS HEREBY GIVEN THAT the assessment roll for the year 1883 has been placed in my hands by the County Auditor, and that the State, county and special taxes are now due and payable, and that the laws in regard to their collection will be strictly enforced.

Taxes will be received until the close of official business on the 3d Monday (19th) of November next, at the County Treasurer's office in the Court House, Reno, Nevada.

D. B. BOYD,
o15to20 Ex-Officio Tax Receiver.

FOR BANQUETS, DINNERS and PARTIES use Eclipse, extra Dry, it is equal to any and superior to most imported brands, and the only natural California Champagne in the market.

For cheap Drugs, Toilet Articles, Patent Medicines, Perfumery, etc., call at John F. Myers' Drug Store, Virginia street, next to Barnett's. je16

The finest brand of Kelly's celebrated Key West Cigars are to be had at John F. Myers' Drug store on Virginia street, next to Barnett's. je16tf

Drugs and Patent Medicines
Of every description sold cheap by John F. Myers, Virginia street, next to Barnett's.

HACKMETACK," a lasting and fragrant perfume. Price 25 and 50 cents. Sold by Osburn and Shoemaker.

RENO & FT. BIDWELL STAGE

CARRYING THE U. S. MAIL.

EAGAR & CO. : : : PROPRIETORS

THIS IS THE ROUTE FOR PYRAMID, Round Hole, Buffalo Salt Works, Buffalo Meadows, Duck Flat Eagleville, Cedarville and Lake City.

CONNECTS at Cedarville with stages for Alturas, and at Alturas with stages for Lakeview, Oregon, and at Lakeview with stages for Chewaucan, Silver Lake, Summer Lake, Prinesville and the Dalles, also with stages for Drew's Valley, Linkville Sprague River and Ashland.

Particular attention paid to express packages on the regular line and to Alturas. Stages leave Reno daily (Sundays excepted) at 7 a. m. Schedule time each way, 36 hours. T. K. HYMERS,
al6tf Agent, Reno.

JOHN BOWMAN,

DEALER IN

CHOICE FAMILY GROCERIES, LIQUORS AND CIGARS,

FRUIT AND VEGETABLES

All kinds of family supplies sold as the lowest possible price for cash.

The Highest Price Paid for Fresh Butter and Eggs.
27 Commercial Row,
jy10 RENO, NEVADA.

AGENTS WANTED.

GATELEY'S UNIVERSAL EDUCATOR, Containing
1160 Pages and 470 Illustrations.

It has received the unqualified approval of the press of the country as a general educational work of exceptional merits. There is no book like it in the market today, and therefore has no competitors for public favor. It is without doubt, the most thoroughly satisfactory book for agents and customers that has been issued for years. The requisites for a good agent are ability to read, honesty, common sense and energy; highest rates of commission and exclusive territory; circulars and terms on application.

J. DEWING & CO.
je21-6mo 420 Bush St. S. F.

SHILOH'S VITALIZER is what you need for consumption, loss of appetite, dizziness and all symptoms of dyspepsia. Price 10 and 75 cents per bottle. Sold by Osburn & Shoemaker.

BETTER THAN GOLD.

CALIFORNIA FRUIT SALT

A Pleasant and Efficacious Remedy

IF YOU HAVE ABUSED YOURSELF

By over-indulgence in eating or drinking; have sick or nervous headache; dryness of the skin, with feverish tendency; night sweats and sleeplessness; by all means use

SLAVEN'S
FRUIT SALT.

And feel young once more. It is the woman's friend. Try it; $1 per bottle; six bottles for $5. For sale by all druggists. R. E QUEEN, apr3tf Agent for Reno

DR. SPINNEY

NO. 11 KEARNEY STREET,
San Francisco, Cal.
Treat all Chronic and Special Diseases

YOUNG MEN

WHO MAY BE SUFFERING FROM the effects of youthful follies or indiscretion, will do well to avail themselves of this, the greatest boon ever laid at the altar of suffering humanity. DR. SPINNEY will guarantee to forfeit $500 for every case of Seminal weakness or private disease of any kind or character which he undertakes and fails to cure.

MIDDLE-AGED MEN.

There are many at the age of thirty and sixty who are troubled with too frequent evacuations of the bladder, often accompanied by a slight smarting or burning sensation and a weakening of the system in a manner the patient cannot account for. On examining the urinary deposits a ropy sediment will often be found, and some small particles of albuman will appear, or the color will be of a thin milkish hue, again changing to a dark and torpid appearance. There are many men who die of this difficulty, ignorant of the cause, which is the second stage of seminal weakness. Dr. S. will guarantee a perfect cure in all such cases, and a healthy restoration of the genito urinary organs.

Office Hours—10 to 4 and 6 to 8. Sundays from 10 to 11 A. M. Consultation Free. Thorough examination and advice $5.

P. S. For private diseases of short standing a full course of medicines sufficient for a cure, with necessary instructions, will be sent to any address on receipt of Ten Dollars. Call or address

DR. SPINNEY & CO.,
No. 11 Kearney Street, San Francisco.
jan2-d&w

DR. H. BERGSTEIN,

(Late of Nevada Insane Asylum.)

PHYSICIAN, SURGEON AND ACCOUCHEUR,

Office 1 and 2, Sunderland's Block, Virginia street. Residence at Mr. Fassett's Second street, between Sierra and West streets. sep27

A. DAWSON, M. D.,

PHYSICIAN AND SURGEON

Office in Sunderland's building, rooms 3 and 4; residence on West street, between Commercial Row and Second street. my4

S. BISHOP, M. D.,

PHYSICIAN AND SURGEON

Has returned from Eureka and can be consulted at his residence.

JNO. A. LEWIS, M. D.,

HOMŒOPATHIC PHYSICIAN

And Surgeon. Office and residence, Mill street, Reno, Nevada. may2tf

R. M. CLARKE. S. D. KING

CLARKE & KING

ATTORNEYS-AT-LAW.

Practice in all the State and Federal Courts. Offices: Reno — Sunderland's Building, rooms 6 and 7; Carson—Over the Savings Bank. feb3tf

F. R. WAGGONER, M. D.,

PHYSICIAN AND SURGEON.

Office in Sunderland's building (up stairs) Virginia street, Reno, Nevada.

ASSAY OFFICE

OF A. B. WILLIAMS

In the western addition, cor. Fifth and Washington streets, Reno, Nevada. Assays correctly made and certificates given. aug22tf

WILLIAM CAIN,

ATTORNEY-AT-LAW.

Office in Odd Fellows' building, Virginia street, Reno, Nevada. 5-1-tf

R. H. LINDSAY,

ATTORNEY-AT-LAW.

Will practice in all the courts of this State and California. Office in Sunderland's building Reno, Nevada. 8m1m

DR. W. BERGMAN,

PHYSICIAN AND SURGEON.

Office on Second street, next to Webster's law office Reno Nevada.

Notice to Stockholders

OF THE CALIFORNIA FIG SYRUP Company. On petition this day presented to me as District Judge of this District, where said corporation, organized under the laws of this State, has its actual place of business, signed by stockholders of said company holding the majority of stock actually issued by said company, verified by the signers that they are severally the holders of the number of shares of said stock, set opposite their signatures to said petition, praying the removal of the officers of said Company; therefore notice is hereby given that a meeting of the stockholders of said Company will be held at the Court-room of the District Court of the County of Washoe, State of Nevada, on the 30th day of OCTOBER, 1883, at ten o'clock A. M., with the object of taking into consideration the removal of the officers of said Company, and such other proceedings as may legally come before said meeting.

Given under my hand this 22d day of October, A. D. 1883.

W. M. BOARDMAN,
District Judge for the Seventh Judicial District of Nevada, for Washoe County.
oct23td

THE
BRAHMIN'S ELIXIR

FOR ALL CASES OF

Seminal Weakness, Loss of Manhood,

Want of Energy, Weakness in the Back or Loins, Painful Dreams, Languor, Depression, M...

Prepared only by

Brahmin Elixir Co

1004 Broadway, Oakland, Cal.

Price $1 per Bottle. Send for circular
16m1f

T. K. HYMERS,

(Successor to Hymers & Comstock), propr

TRUCKEE

LIVERY FEED AND SALE STABL

Horses, Buggies and Saddle Horses

TO LET AND BOARDED

By the day, week or month. Terms to suit the times. A fine set of scales has been added to the stables and the stock corrals put in first-class condition. Hay, cattle, horses or hogs correctly weighed and certificates given. T. K. HYMERS.

HEARSE TO LET.
a7tf

S. BEEMER

Undertaker

Is prepared to take charge of all Undertaking business, from the highest to the lowest style. His reputation is a guarantee that everything will be conducted in the finest manner.

Leave orders at Neale's furniture store
aug9tf

NOTICE.

THE CALL FOR A SPECIAL MEETing of the stockholders of the California Fig Syrup Company, to be held on November 2d, 1883 is hereby rescinded. By order of the Trustees.

SOL. LEVY, Secretary.
Reno, October 23, 1883.

PACIFIC LUMBER & WOOD CO

POSTOFFICE ADDRESS: BOCA, CAL.

LOCATION OF MILLS: CLINTON, CAL.

ALL KINDS OF

Common Lumber

Ceiling & Flooring

Bevel Edge and

Rustic Siding, Clear

and Dressed Lumber

Railroad Ties

ancy and

Common Pickets

Mouldings, Casings

Brackets etc etc
p4tf

A NEW HOTEL.

ED. DAVIS has leased and refitted and furnished the

CITY HOTEL, NORTH VIRGINIA STREET.

And will hereafter run as a first-class hotel.

MEALS.....25 CENTS.
LODGING.....25 & 50 CENTS.

Polite and attentive waiters. | Every attention paid to guests.

aug9tf ED. DAVIS, Prop.

J. B. KLUNIE,

DEALER IN DIAMONDS, WATCHES JEWELRY, SILVERWARE, CLOCKS, ETC.,

226 J Street, between Second and Third,

SACRAMENTO.

I always keep a full line of American watches, a large variety of the latest style fine jewelry, silver and silver-plated ware, clocks, etc. I have the exclusive agency for the

ROCKFORD WATCH CO.'S

QUICK TRAIN RAILROAD WATCHES.

Watch Repairing a specialty, under L. P. Flohery. oct19tf

I. O. O. F.

RENO LODGE, NO. 19, INDEPENdent Order of Odd Fellows, meets at Odd Fellows' hall, over the Congregational church, every Thursday evening. A punctual attendance of members is requested. All visiting members in good standing are cordially invited to attend.

JNO. DEVOY N. G.
W. L. BROWNELL, Secretary apr1

Reno Evening Gazette

Published every evening except Sunday

R. L. FULTON, PROPRIETOR.

ALLEN G. BRAGG, BUSINESS MANAGER.

RATES OF SUBSCRIPTION:

Daily, one year (by mail).....$6 00
Weekly, one year (by mail)..... 2 00
Daily delivered by carrier to any part of Reno (per week)..... 25

RATES OF ADVERTISING:

Daily, one square for one month..... $2 50
Weekly, one square for one month.... 1 00
The above rates include both legal and commercial work.

THURSDAY.....OCTOBER 25, 1883

MERRY CHRISTMAS.

To everyone who settles his old subscription account or makes a new one between now and Christmas, we will give as a premium the *Continental* magazine, a handsomely illustrated journal published monthly. This applies to both daily and weekly, but not to club rates.

THE PLURALITY SYSTEM.

A Mormon missionary on his way east last Spring, in broken English was explaining to the passengers in the car the beauties of his religion, and especially the charms of polygamy. At last addressing a prominent gentleman of Salt Lake City, he asked: "Are you a married man?" The gentleman responded in the affirmative; whereupon the Saint continued as follows: "If you are married you know some things and can understand one beauty of polygamy. You know most married people have little misunderstandings—tilts, as they are called. Now, polygamy fixes all that. If one wife 'puts on,' all you have to do is to go to the house of another wife; that soon brings the obstreperous wife to her senses, and I tell you it causes them all to use us mighty well." "You damnable scoundrel," said the gentleman, "you would tear out a woman's heart to hang it on the wall to minister to your own pleasure, and another and another as your pleasure was satiated; and you have been selected to preach the gospel abroad?" The *Tribune* says: It was even so, and from that circumstance alone, we can estimate how much of devotion is blended with the marrying of plural wives. The ruling thoughts are simply selfishness and brutal lust, and under the system there can result only women deformed in mind, and with hearts either turned to gall or to stone, and in men, in whose souls the nobler instincts have been blunted forever. For the Government of the United States to draw the mantle of protection around this practice, and to shield it through a sensitive dread of interfering with anything which is called a part of a religion, is an injustice to the country at large—a cruelty to the Mormon people themselves. To this country it is what it would be to a seaport to permit passengers bringing a dreadful epidemic sickness to land without quarantine.

The germ of mercantile agency, which has become so important a feature of business, was taken from a popular barber, who, from memorizing the remarks concerning tradesmen made by the merchants frequenting his shop, took to writing them, becoming a sort of reference for the standing of out-of-town dealers.

TELEGRAPHIC BREVITIES

—The Czar promises governmental reforms, and has directed the preparation of a constitution.

—It is reported that the Minneapolis & St. Paul railroad is about to pass into the hands of the Rock Island Company.

—The Commercial National Bank of Reading, Pensylvania, is placed in liquidation, but it is thought all the depositors will be paid.

—Sir Moses Montefiard of London received congratulations from all parts of the world Wednesday, on his having reached his 100th birthday.

—Dr. J. F. Taylor of New York has obtained a judgment for $20,000 against the elevated railroad company for running trains past a house which he had previously rented for a hospital.

—Earl Derby, the English foreign secretary for the colonies, has forbidden the departure of the proposed expedition to New Guinea, saying that the Government will protect the natives.

—At Lakeville, Connecticut, a life-size picture of Christ has been fastened to a crucifix on a street corner, and the merchants who petitioned for its removal have been boycotted, and the Protestant ladies retaliate by sending South for negro servants.

EASTERN DISPATCHES.

[PRESS DISPATCHES TO THE GAZETTE.]

An Important Railroad Decision.

DES MOINES, Iowa, October 25.

In the Circuit Court yesterday Judge McCrary rendered an important decision upon the question of the right of a State to regulate inter-State commerce. The case arose out of a suit against the Illinois Central to recover damages for overcharges upon freight shipped over the company's road from points in Iowa to points in Wisconsin, and originated under the tariff law of 1874, now repealed. Judge McCrary held, in the course of a very able opinion, that if the Act in question applied to through shipments, it related to a subject which, in its nature, was national, and that if the power of the State to pass such an Act were conceded it would necessarily include the power to discriminate against the commerce of other States, and for these reasons such statute would be in violation of the Federal Constitution. It is not within the power of one State, upon an inter-State line, to fix the charges to be paid within its territory, for that would in effect give it the power to demand more than its reasonable share for the entire distance. It would be giving the statutes of a State extra territorial force.

A Colored Preacher Protests.

CHICAGO, October 24

A well attended meeting of colored citizens was held to-night for the purpose of protesting against the recent decision of the Supreme Court on the civil rights bill. A number of speeches were made. One which met the most favorable reception, was delivered by W. F. Polk, pastor of the church in which the meeting was held. He said in the course of his remarks: "The decision is an insult to the race. I always have been a good Republican but now I believe that we should give our allegiance to that party which will give us our rights, even if it runs the devil's ticket, or Ben. Butler."

Northern Pacific—Mrs. Langtry.

NEW YORK, October 25.

Anderson and Mann applied to Judge Barrett to-day for an order to examine Henry Villard, President of the Northern Pacific, in reference to the standing of the company. The order was granted. W. M. Evarts and Roscoe Conkling have been retained by the Northern Pacific Company.

Mrs. Langtry starts to-day on her professional tour. On the 29th inst. she opens in Montreal, from whence she goes to Chicago and San Francisco, playing in all important places enroute, and will probably continue her journey to Australia.

Postal Laws to be Enforced.

WASHINGTON, October 25.

At the request of Postmaster General Gresham, Attorney General Brewster has addressed a circular to all District Attorneys, directing them to cordially co-operate with the officers of the Postoffice Department in enforcing section 3,894 of the revised statutes, which forbids any letter or circular concerning lotteries, from being carried in the mails. The penalty for violating this Act is a fine of not more than $500 nor less than $100, with cost of prosecution.

A Pacing Flyer Sold.

CHICAGO, October 24.

It is now stated that negotiations for the sale of the pacer Johnston to Commodore Kittson of St. Paul, was concluded this evening, and that the money will be paid to-morrow. The price is $20,000. It is also stated that Little Brown Jug, the pacer owned by Kittson, whose feet have been bad for some time, will be sent for the Winter to the stables of Robert Bonner, New York, who is an expert in the diseases of the feet, and will direct their treatment.

Telegraphs for More Mud.

CHICAGO, October 25.

Sullivan, one of the counsel for the defense of O'Donnell, cabled from London that the prisoner had good prospects of acquittal, but money was needed to procure witnesses from South Africa. The treasurer of the O'Donnel's defense fund, at once forwarded $2,000.

Stuck to the Ship.

VINEYARD HAVEN, Mass., Oct. 25.

Captain Finlay, William Fowler, M. Wheeler and another seaman were drowned by the capsizing of the schooner Wm. A. Finlay. The mate clung to the upturned ship and drifted to shore, 12 hours after being pitched into the sea.

Valuable Can.

KANSAS CITY, October 24.

On a farm in Kansas, once occupied by the murderous Bender family, J.C. Murphy plowed up a sealed tin can, containing $30,000 in greenbacks and coin. Other parties are digging up the ground in the hope of similar discoveries.

Attempted Train Robbery.

WALNUT RIDGE, Ark., Oct. 25.

An attempt was made to rob the north-bound express train on the Iron Mountain road last night about 10 o'clock, near O'Kean, on the Deplaine, 15 miles north of this place. Fortunately the express train was late, and a local freight was running on the time of the express. The local was signalled with lanterns, when it stopped and was boarded by a masked party, heavily armed. After a few questions, they found they had stopped the wrong train, and passed into the woods with many curses, but without molesting anybody. The conductor of the local telegraphed the road master, Colonel Griffin, at this place, who started a posse of citizens headed by John Rhess, and accompanied by the United States Marshall, who went north on the belated express, eager for a fight with the robbers. Search is still in progress.

WESTERN DISPATCHES

[PRESS DISPATCHES TO THE GAZETTE.]

A Large Hole in the Restriction Act

SAN FRANCISCO, October 24.

Additional instances of frauds perpetrated by the Chinese Government officials to evade the restriction act, have been brought to light to-day. The steamer Rio Janeiro, which arrived on the 13th, brought 77 Chinamen holding "traders" certificates, issued to them by the Chinese Government, which, under the treaty, entitled them to land in the United States. In the majority of cases it was evident the holders of these certificates were nothing but common laborers, but the Custom Inspectors said they were bound to recognize the Chinese Government certificates, so with the exception of five, all came ashore.

The City of Tokio, which arrived yesterday, brings 111 more Chinamen, all holding similar Chinese Government "trader" certificates. They are questioned as to their occupation before being landed, but so long as they stick to the assertion that they are "traders", the authorities have no help for it but to let them land. By their answers it is apparent that most of them have been "coached" as to what they must reply. Occasionally, as in the case of two actors to-day, they let something slip which condemns them. Among to-day's arrivals are boys eight years old holding "student" certificates. They could not even remember the name of the college they proposed attending. More women, claimed by resident Chinese as their "wives," are also among the arrivals.

Lively Skirmish.

TOMBSTONE, October 25.

From W. A. Stuart, who returned from his ranch in the Swisshelms, last night, the following news was gleaned: Four days ago an attack was made, and the Indians routed with considerable slaughter; that troops had been stationed to prevent the retreat of the savages into the Sierra Madres, and they fled towards Arizona, closely followed by the Mexicans, who overtook them at the extreme end of the Swisshelms, where a running fight ensued, and the savages were again defeated. The commander of the troops stated, were his soldiers not completely worn out by fighting and forced marches, he would have driven them on to the San Carlos rererv ation himself. Several dead savages were found but the total loss had not been ascertained at the time Stuart left the Mexican camp. The Indians whom Stuart saw en route north were poorly clad, and fully one third of them without arms. Mr. Stuart's ranch is located about five miles from Silver Creek, celebrated as the square camp made by Crook after his inglorious retreat from the Sierra Madres.

Another Secret Order.

SAN FRANCISCO, October, 25.

It is proposed to establish a society entitled the "United Order of Inventors," with headquarters in this city. The object of the Order is to protect inventors of the Pacific coast, provide increased facilities for obtaining patents and protect them from infringement. It will be a secret society, confined to 250 members, and supported by monthly dues of $5 from each member.

FOREIGN DISPATCHES.

[PRESS DISPATCHES TO THE GAZETTE.]

An Appeal For Help.

LONDON, October 25.

A Chesme dispatch says: Unless immediate relief is forthcoming, hundreds of persons whose houses were wrecked by the recent earthquake will die from fever and exposure. The relief hitherto afforded has been slight. Food is not so much needed as clothes, blankets medicines, and material to build temporary shelter.

A Turk quarreled with and mortally wounded a Greek yesterday, and the rumor spread that the Turks were massacring the Christians. The Governor General of Smyrna, who is here directing measures for the relief of the sufferers, landed a body of sailors and arrested the assassin. This prompt action prevented dangerous disorders.

Francis Joseph Talks.

VIENNA, October 25.

The Emperor received the Austrian and Hungarian delegation. He declared the relations between Austria and foreign nations is entirely satisfactory, and the people of all countries feel strongly the need of peace Austria's efforts have ever been directed to that end. The Government will give increased attention to the material interests of the country. While the reforms necessary would require additional expense, he hoped to tranquillize alien Bosnia and Herzegovina, which would lead to a reduction of the army of occupation there.

An Unaccountable Explosion.

ROME, October 25.

An explosion occurred yesterday in a room of the royal palace at Naples, at which repairs were being made. Two workmen were seriously injured, and the room set on fire. The flames were promptly quenched. Great excitement prevailed, and crowds of people flocked to the piazza of the palace. The cause of the explosion is unknown.

St. Jacobs Oil

THE GREAT GERMAN REMEDY FOR PAIN.

Relieves and cures RHEUMATISM, Neuralgia, Sciatica, Lumbago, BACKACHE, HEADACHE, TOOTHACHE, SORE THROAT, QUINSY, SWELLINGS, SPRAINS, Soreness, Cuts, Bruises, FROSTBITES, BURNS, SCALDS, And all other bodily aches and pains.

FIFTY CENTS A BOTTLE.

Sold by all Druggists and Dealers. Directions in 11 languages.

The Charles A. Vogeler Co. (Successors to A. Vogeler & Co.) Baltimore, Md., U. S. A.

REMOVAL!

Removal! Removal!

THE Well-Known and Reliable Jewelry Establishment of I. FREDRICK'S has removed from location on Commercial Row to Virginia street (in Barnett Block), and will be pleased to have his friends and patrons call and examine his NEW and ELEGANT Stock of Watches, Chains, Ladies' Sets and Pins, Bracelets, Ear-Rings and Finger-Rings, Silverware of Every Description, and that class of goods only found in a First-Class Jewelry store. As a Watchmaker, the perfect satisfaction my work gives, and the daily increase of Fine Watches intrusted to me, is sufficient guarantee of my skill in that direction. Polite attention and no trouble to show goods.

I. FREDRICK,
Virginia Street, Reno

BONCUTI

A fine medicated toilet soap. The best and most economical soap for daily use. It imparts a natural freshness and beauty to the complexion which cannot be obtained by the use of cosmetics. Its daily use keeps the skin of the hands and face soft and healthy. As a bathing soap it removes impurities of every kind with an efficiency which no other soap possesses. BONCUTI cures pimples, eruptions, salt rheum, chapped hands, old sores and skin diseases of every kind. It contains all the virtues of genuine Castile Soap combined with several medical ingredients. 10 CENTS A CAKE.

Sold by Pinniger & Queen.

CATARRH CURED, health and sweet breath secured by Shiloh's Catarrh Remedy. Price 50 cents. Nasal Injector free. Sold by Osburn & Shoemaker.

THE REV. GEO. H. THAYER, of Bourbon, Ind., says: "Both myself and wife owe our lives to Shiloh's Consumption Cure". Sold by Osburn & Shoemaker.

ARE YOU MADE miserable by indigestion, constipation, dizziness, loss of appetite, yellow skin? Shiloh's Vitalizer is a positive cure. Sold by Osburn & Shoemaker.

FOR DESPEPSIA and liver complaint you have a printed guarantee on every bottle of Shiloh's Vitalizer. It never fails to cure. Sold by Osburn & Shoemaker.

SLEEPLESS NIGHTS made miserable by that terrible cough. Shiloh's Cure is the remedy for you. Sold by Osburn & Shoemaker

MISCELLANEOUS.

HEADACHES

Are generally induced by Indigestion, Foul Stomach, Costiveness, Deficient Circulation, or some Derangement of the Liver and Digestive System. Sufferers will find relief by the use of

Ayer's Pills

to stimulate the stomach and produce a regular daily movement of the bowels. By their action on these organs, AYER'S PILLS divert the blood from the brain, and relieve and cure all forms of Congestive and Nervous Headache, Bilious Headache, and Sick Headache; and by keeping the bowels free, and preserving the system in a healthful condition, they insure immunity from future attacks. Try

Ayer's Pills.

PREPARED BY

Dr. J. C. Ayer & Co., Lowell, Mass.

Sold by all Druggists.

FIFTY CENTS PER WEEK

All Classes of Legitimate Advertisements Not Exceeding Six Lines Inserted in this Column for Fifty Cents Per Week.

Boots and Shoes.

I AM prepared to do all kinds of boot and shoe-making and repairing in a workmanlike manner. Give me a call.
H. A. WINTON,
oct23tf South Odd Fellows' Building.

Situation Wanted.

A WOMAN desires a situation to do general housework or sewing. Inquire at the Central Hotel. oct23l *

Candy! Candy!

A BOURGEOIS has a full assortment of fresh candies, manufactured daily at the factory, consisting of nongot, cream caramels, taffy, marsh mallow, pineapple cream, etc. 22oct1w

Reduced Prices.

A SMALL LOT of Misses Union Suits, sizes 24, 26 and 28 at reduced prices. For sale by Mrs. Temple, Virginia street.
Reno, Oct. 22. 1w*

Rooms for Rent.

FOUR or five unfurnished rooms suitable for small family for rent. Apply at residence on Sierra street.
oct22-1w* MRS. ANNA WRIGHT.

Music Lessons.

MRS. W. R. MUNDELL desires pupils in instrumental music. Residence at Prescott House next door to J. L. McFarlin. oct22-1w*

Race Track Restaurant.

I AM prepared to furnish lunches, hot and cold, at the eating stand, at the Fair Grounds, during the races, at all hours of the day.
oct20-1w MRS. WINZELL.

Notice to Hackmen.

NOTICE is hereby given that carriages conveying passengers to and from Fair grounds during race week will be charged as follows: Two-horse teams, $5; four-horse teams, $10.
J. F. MYERS, Secty, AL. WHITE, Prest.
[o19td]

For Rent.

HOUSE with eight hard-finished rooms, kitchen, cellar and Summer kitchen, good well and water pipes, on Fourth street. Terms liberal. Inquire of
oct18-1w* AUGUST ADAM.

Rooms Wanted.

TWO, good, furnished rooms with kitchen, suitable for two persons. Apply at the GAZETTE office. oct16tf*

Removal.

I HAVE removed my millinery store to the Cooke's building, in the room formerly occupied by Yankee Dodge. I shall be pleased to meet all my old customers, who will find my prices lower than ever. [o15tf] MRS. WINZELL.

Returned.

I HAVE returned from the North and am prepared to do all kinds of dental work. Office at residence, opposite lumber yard, west side of town.
oct13tf GEORGE R. HUTCHISON.

House for Sale.

A DWELLING House on Plaza street opposite Condon & McIntosh's lumber yard, for sale at a bargain. Enquire on premises of [o13-2w*] J. N. WALLACE.

The Palace Bakery.

FOLKS, do not make their own candy, but come and see, and if you don't find the boss candy in town, we will give you a pound of candy for nothing.
oct12tf.

The Palace Bakery

IS again running its wagon, and anything in our line will be delivered free of charge. A full assortment of crackers always on hand. Fancy and ornamental cakes made to order. oct12tf

Furniture.

IF you want a good bargain in new or second-hand furniture, you can get it at P. J. Toll's Furniture Store, corner 2d and Virginia streets, Reno. aug22tf

Millinery and Dressmaking.

WE ARE prepared to do dressmaking and all kinds of millinery work on the shortest possible time.
MESDAMES WINZELL & MERRILL.
aug18tf

Vegetables.

I AM carrying a full stock of all kinds of vegetables and fruits, in season, including oranges, lemons, bananas, peas, pieplant, cabbage, potatoes, onions. Call.
ja29tf E. C. LEADBETTER.

SEEDS,

WE HAVE ONE OF THE LARGEST and Finest Varieties on this Coast. Pure, Fresh and true to name—Vegetable, Flower and Field. A large stock in bulk, or put up neatly in large or small packages. Alfalfa, and all clover and grass seeds a specialty. Small seeds in packets, forwarded by mail or express, prepaid at catalogue rates.

TREES & GENERAL NURSERY STOCK

Grown at our Capital Nurseries, Sacramento, and Orange Hill Nurseries, Penryn. True to name, thrifty and free from all insect pests. No better stock can be produced. Send for our price lists and descriptive catalogues.

WHOLESALE FRUIT & PRODUCE MERCHANTS

Packing and forwarding in car load lots a specialty. The highest market rates paid for all kinds of Machine and Sun-Dried Fruits and other Farm Products.

W. R. STRONG & CO.,
o12 J and Front Sts., Sacramento.

SHILOH'S CURE WILL immediately relieve croup, whooping cough and bronchitis. Sold by Osburn & Shoemaker.

A. LINDLEY & CO.

A. LINDLEY & CO.,

THE LEADING HOUSE OF WESTERN NEVADA

For Everything in the Line of

GENERAL MERCHANDISE.

The Largest and Best Assorted Stock of GROCERIES that Has Ever been Carried by Any One Firm in the State.

HARDWARE, CROCKERY, TINWARE,
IRON PIPE AND FITTINGS,
IRON AND STEEL,
CUMBERLAND COAL.

MINING & MILL SUPPLIES OF EVERY DESCRIPTION.

JOBBERS' DEPOT FOR DAIRY PRODUCTS.

Our Facilities are such that you can buy CHEAPER from us FOR CASH than by sending below. Call and be convinced.

THE PALACE HOTEL.

THE PALACE

—IS—

RENO'S LEADING HOTEL.

—IT HAS—

Light Sunny Rooms,

RESTAURANT ATTACHED,

Fine Billiard Parlors

EVERY ATTENTION PAID TO GUESTS.

Polite and accommodating attendants in every department. The house is first-class throughout; is open day and night and every attention shown travelers.

jy6 PERKINS & WHITE.

KNOWLES & BAINBRIDGE

MANUFACTURERS AND DEALERS IN

Pieced and Stamped Tinware, Galvanized, Japanned and Agate Iron Ware.

STOVES AND RANGES.

TINNING AND PLUMBING A SPECIALTY.

Agents for Winthrop Portable Range

RENO, NEVADA. 21tf

WILLIAM GOEGGEL

LEADING JEWELER AND WATCHMAKER

BEST OF GOODS AND WORKMANSHIP AT LOWEST PRICES

The Carpenter's Steel Square and its uses, new and enlarged edition. Price of book, $1, with the California Architect and Building News; 1 year; sent to any address, for $2 50. Address Geo H. Wolfe, 240 Montgomery street, San Francisco. apr4-1y

FRUIT AND VEGETABLES.

WE CARRY A FULL LINE AND CHOICE STOCK OF FRUIT AND VEGETABLES, FISH AND COUNTRY PRODUCE AND CHOICE FAMILY GROCERIES At all times.

Prices lower than the lowest. Goods delivered free of charge.

PAINTER & BAKELESS,
jy16 Virginia street, Reno, Nevada

A NASAL INJECTOR free with each bottle of Shiloh's Catarrh Remedy. Price 50 cents. Sold by Osburn & Shoemaker.

Reno Evening Gazette

THURSDAY.....OCTOBER 25, 1883

JOTTINGS.

Four bars of bullion came in from the south this morning.

Five cars of emigrants and four cars of beef cattle went west to-day.

Powning is agent for Blaine's book. Findlay Cook is canvassing for it.

Holesworth and Fulmer's regular social Friday evening at Kimball Hall.

The Indians have gone to Peavine mountains to hunt rabbit and grouse.

Every carriage and express wagon in town was at the track yesterday.

The sale of the Nevada & Oregon narrow guage has been postponed until December 30.

Toilet soap that will make your face as smooth as a 16-year-old, at Osburn & Shoemaker's.

Connor, the nursery man, is shipping large quantities of fruit trees to the northern country.

Guerrera, one of the wheelbarrow men, was beaten half a mile by a Virginia boy at the track.

There is not an hour in the day that teams cannot be seen loading groceries at A. Lindley & Co.'s.

A fresh invoice of Key cigars at Nasby's, No. 27 Commercial Row. Thermometer at 7, 9, 11, 1 and 3—47, 46, 49, 50, 48.

It will cost you more to have your last years overcoat fixed up to look decent, than a new one costs at the White House.

The way to secure yourself against fire is to throw away your old ill-fitting stove pipe, and go to Knowles & Bainbridge's and buy new.

The Wine House, Cheilovich & Co. proprietors, by proper treatment of customers, and by keeping nothing but the best, continues to be well patronized.

The proprietors of the Palace Hotel have found it necessary to put on a double crew throughout the building, and they have all they can attend to.

People from a distance who are here attending the races, have all heard of the dry goods firm of F. Levy & Bro., for that is the first place the ladies inquire for.

No one is heard to complain of S. M. Jamison's dry goods prices, for he buys and sells for cash, and is not obliged to charge good customers for goods bought by those who never pay.

PERSONALS.

J. M. Sanford of Churchill is in town.

Maurice May is down from Franktown.

Miss Mattie Loring of Long Valley went east to-day.

Sheriff Emmitt and family returned yesterday from the north.

Prof. Thomas Price was here yesterday morning on his way to Bodie.

Ex-Senator Harry Creswell, District Attorney of Lander county, was at the depot yesterday morning.

Mrs. Madden of Sierra Valley went east this morning to visit her old home in Iowa, after 20 years absence.

Mrs. D. D. Whitbeck of Boca, Mrs. C. Elliott and Mrs. Gordon of Sacramento are visiting Mrs. Judge Marshal.

Francis Bridges of the California Central, and who was also the moving spirit of the Nevada Central, went east yesterday.

S. Whitney of Alameda and J. W. Smith of San Francisco went to White Plains yesterday with J. M. Sutherland and others of New York, to look at Lindley's mine.

Hon. T. H. Wells of Hawthorne is reported too ill to attend to Esmeralda's side of the Supreme Court case involving the constitutionality of the transfer of Mason Valley to Lyon county.

W. T. C. U.

The following is the programme for the entertainment to be given at the Methodist Church, to-morrow (Friday) evening:

Opening chorus.....
Reading,.....Mr. Mulcahey.
Solo,.....Miss Mary Young.
Reading,.....Mrs. Powning.
Duet,.....Pete and Ella Murry.
Recitation,.....Bertie Palmer.
Chorus.....
Reading,.....Mrs. Marshall.
Instrumental solo,.....Allie Clark.
Recitation,.....Mr. Parker.
Duet,.....Leona Ranous and R. Jose.
Reading,.....Mrs. Chapin.
Instrumental solo,.....Lucy Kittrell.

At the Track.

The first race to-day was a mile and a half dash between Jim, Snuff Box and Jubier. Jim won in 2:56.

The mile dash was won by Conquest, Baldy Green and Fawn close together. Time 1:54.

In the mile and repeat trot, Morgan won the first heat, with Charlie second, Graham, third and Bald Hornet fourth. Time 3:21. Charlie won the second and third heats.

Sad News.

Ed. Bates to-day received the sad news of the death of Rufus Butler, formerly of Reno. He died at Balouse City, Washington Territory, on the 17th inst., of erysipelas. Deceased leaves four daughters, the youngest of whom is 10 years of age. Mr. Butler was a brother-in-law of Mr. Bates.

WADSWORTH NOTES.

Meterological, Terpsichorean, Aboriginal and Matrimonial.

WADSWORTH, October 24.

Editor Gazette:—The weather has been unusually pleasant for the past two weeks, and the farmers are busy securing their crops so as to bid Winter defiance. There is an abundance of hay in the valley, so there will be no fear of stock suffering for lack of provender.

On the evening of the 20th inst., the young people assembled in Gladding's Hall for a dance. At 9 o'clock, the musicians struck up a lively air, and soon scores of neatly encased bunions were tapping the timbers, in unison with the intoxicating strains of McGuire's flute. Mrs. Cole, Mrs. Pope, Miss Pope, Mrs. McCormick, Miss Coolidge, Mrs. Carey, Miss Manassa, Mrs. Arnstien, and a host of gentlemen, who sported the æsthetic sunflower and lily for ornaments, were present.

Our town can boast of being free from sickness, i. e., its white residents, and an M. D. would starve here for want of patronage. Not so with the Piute, however, and their doctor at times, holds us spellbound by his inimitable flow of musical cadence, in his efforts to combat the machinations of that much abused gentleman—Beelzebub. You may boast of pulpit orators and long tongued lawyers; screaming housewives and silver-tongued politicians, but a Piute Doctor takes the cake on an all night extemporaneous racket; and if the one out here cannot knock the spots off Tom Fitch, with Spurgeon, De Witt Talmage, and General Kittrell thrown in, we will hang a fragrant bunch of onions on our next Christmas tree for your office devil's sweet heart. Occasionally the switch engine here tries to hold him level, and silence, if possible, the silvery rythm of his oratory, but her lungs fail after a brief effort, and on a 12-hour "go-as-you-please" oration, the doctor could "bust her biler."

The Chinese are rapidly rearing another Sodom on the west side of the Truckee, and a few weeks hence, China-town will again be in full blast.

Since the annunciation of John Richards' engagement to a wealthy and buxom widow of San Francisco, several of our bachelors have been investing heavily in Allen's Hair Restorative, and are struggling hard to make the bald head blossom as a Berkshire hog's back, preparatory to going west on a mashing tour.

Our hotels are doing a rushing business; our merchants, (except Arnstein, who says, "Pishness vash very dull py shimminy krashis,"), are all smiles, with ladies ditto, and from the thrifty appearance of the youngsters, we are led to believe that they prefer a dose of mud puddles, to a bottle of Mrs. Winslow's soothing syrup. There is no climate in the world that can equal that of Wadsworth, (where are you Carson?), for the latter species of vegetables, and the fertility of the soil unsurpassed, if one may judge from the number of sprouts which throng our streets.

The Rev. Mr. Helsey is trying hard to have our bloated bond holders erect a church here, and why Wadsworth should not have had one 500 years ago, is beyond the scope of our conception. Yours,

INCOGNITO.

Friday and Saturday's Races.

Fifth Day—Oct. 26th.

No. 11—RUNNING—Mile heats, three in five; purse $200; first horse $150, second horse $30, third horse $20.

No. 12—TROTTING—2:45 class, mile heats, three in five; purse $200; first horse $150, second horse $30, third horse $20.

Sixth Day—Oct. 27th.

No. 13—RUNNING—Dash 2½ miles, purse $200; first horse $150; second horse $30; third horse $20.

No. 14—TROTTING—Mile heats, three in five, free for all; purse $250; first horse $175, second horse $50; third horse $25.

Short Line Feeders.

We have it from good authority, says the Ogden *Pilot*, that the Union Pacific directors and managers have in view, in making the inspection just completed of the Oregon Short Line, the idea of constructing feeders to it at various points. After constructing about 60 miles more of the main line it is intended to commence the building of three feeders and run them to all important places in the adjacent country.

Died of His Injuries.

A. S. Wright, an old resident of Honey Lake valley, was thrown from his buggy last Saturday, receiving injuries from which he died Monday night. He was a member of the A. O. U. W., by which society he was buried yesterday. He leaves a wife and three children.

The Ladies Tournament.

The riding of the ladies yesterday at the Fair grounds, resulted as follows: Miss Nettie Winters took the first, Mrs. Lizzie Cannon the second, and Miss Katie Campbell the third prizes. Misses Lexie Finlayson and Alice B. Jones were awarded special prizes.

Bad Luck on the Hill.

At Clipper Gap one of the big engines on a freight train, went over the grade and turned up side down. It will further detain the east-bound overland, so she will not be here before 8:30 or 9 o'clock.

CENTRAL NEVADA.

What is Transpiring Along the Line of the Humboldt.

The *Silver State* of the 24th inst says:

Some 25 cars of beef cattle from Hallock and other points on the upper Humboldt, passed through yesterday, going west.

Yesterday John Fitzgerald's team arrived here with 16,000 pounds of ore from the Ohio mine, at Rebel creek. The ore will be shipped to Salt Lake to be reduced.

In the case of T. J. Harlan vs. C. Kemler and the Bullion of the Paradise Mining Company, Judge Bigelow filed his opinion with the Clerk of the Court yesterday in favor of defendant, plaintiff to pay costs of suit.

Larry Finn informs us that Marion Howell has struck the ledge at the depth of 140 feet in the Sunrise mine, near Rye Patch. There is considerable ore in the vein, and assays show that it will average over $75 to the ton. This lead is said to be on the same belt as the Humboldt Queen.

The grease-wood lands of Big Meadows are proving to be the best wheat lands in the State. Naturally, this land was soft and springy on the surface, and in dry seasons was divided into blocks by cracks and fissures from one two feet deep, but since it has been under cultivation and irrigated, this peculiarity is not noted. John O'Kane sowed 37 acres of this land to wheat this Spring, and this Fall threshed from the same 139,200 pounds of good, plump grain. He says nearly one-fourth the crop was left on the ground, the straw being so tall and the heads so heavy that the grain lodged before it was harvested.

MARRIED.

One of Reno's Former Society Belles Married to a Cincinnati Gentleman.

Miss Mary Toombs, formerly of Reno, was married October 1st at Ripon, Wisconsin, to Dr. H. J. Whittier of Cincinnati. The Ripon *Free Press* says: "Ripon again loses, and this time Cincinnati gains. Miss Mary Toombs was married Monday morning at 7 o'clock, to Dr. J. H. Whittier of Cincinnati. The wedding took place in the parlors of Hon. A. P. Harwood's residence, the couple standing under an exquisite floral horse-shoe, Rev. Newman officiating. The parents of the bride are old residents of Ripon, the bride having been born here. Although she has been away for several years her return this Summer has renewed the old ties, and we shall miss her bright face and sweet singing. We heartily congratulate the Doctor, and suggest that he inscribe upon his coat of arms 'veni, vidi, vici.'"

Miss Toombs has a host of warm friends and admirers in Reno, among whom are several young gentlemen who would snatch Dr. Whittier from the Toombs, if they could; but, as they cannot do that, they can inscribe upon their coat of arms, "veni, vidi but didn't vici." The GAZETTE offers condolence to the stricken hearts in Reno, and hearty congratulations to Dr. and Mrs. Whittier.

Last Night's Dance.

The ball given at Kimball Hall last evening by Holesworth and Fulmer, was very largely attended. It proved to be the party of the season. Everyone who were present speak in the highest praise of the music, furnished by Prof. Kaufman's full string band, and the management generally. The ball was tastefully decorated for the occasion, giving it more the appearance of a private parlor than a public hall. Many strangers from Carson, Virginia, Wadsworth, Verdi, and other neighboring towns were in attendance.

A Hard Bump.

Two cars were left standing on the siding at Pino, last night, and a puff of east wind blew them out on the main track, and they run down to the whistling post at Rocklin. No. 1 found them there and went crashing into them, making a pretty heavy wreck and injuring Chandler, the engineer, pretty badly. The train got away about 9 o'clock this morning, nearly 12 hours late.

Fire in Grass Valley.

The *Union* contains an account of a $14,000 fire at Grass Valley. The fire originated in a block which had escaped all former conflagrations, several of the buildings being built as early as 1851.

Cats Wanted.

The *Enterprise* complains that Virginia City is being over-run with rats, and calls upon the boys to let up on killing cats. Reno can spare a few.

Live Stock Market.

The average daily receipts of live stock in Chicago is 17,000 hogs, 9,000 cattle and 1,600 sheep; enough to supply the Reno market for a week.

Boncuti.

The Best Toilet Soap.
The most economical.
Good for the skin.
Improves the complexion.
Cures skin diseases.

BONCUTI is a great favorite with ladies who have tried it, because it gives a natural appearance to the skin which other soap can impart. It does not leave that glossy, shining appearance on the face which is considered so objectionable. Only 15 cents a cake. Sold by all druggists.

THE WHITE HOUSE.

ABRAHAMS BROTHERS
—OF THE—
WHITE HOUSE
— ARE THE —
Leading Clothiers of Nevada.

A Larger Stock and Better Assortment
Of All Kinds of First Quality of
FOREIGN AND DOMESTIC CLOTHING
And Furnishing Goods
Than can be found between San Francisco and Omaha.

For the Most Reliable and Fair Dealing, Go to the
WHITE HOUSE.
sept19d&wtf

JOHN SUNDERLAND.

JOHN SUNDERLAND'S
FALL AND WINTER STOCK
—OF—
BOOTS SHOES
HATS AND CAPS,
Just received, consisting of all kinds, grades and qualities; being the most extensive and best selected stock ever brought to the State,
And will be sold
At Eastern & San Francisco Prices
oct19 JOHN SUNDERLAND.

The Murderer of Dr. Glenn Convicted.

A Colusa dispatch of yesterday says: Miller's case was given to the jury at 3 P. M. After two hours a verdict of guilty of murder in the first degree, and fixing the punishment at a life imprisonment, was returned. On the first ballot the jury stood four for hanging, three for imprisonment for life, three for murder in the second degree, two not guilty. The verdict is generally satisfactory, as it is considered impossible to hang a man in Colusa county. It is said that counsel for the defense will appeal the case.

MARRIED.

TOOMBS—WHITTIER—At Ripon, Wisconsin, October 1, 1883, Miss Mary R. Toombs of Boise City, Idaho, to Dr. H. J. Whittier of Cincinnati, Ohio.

ROYAL

BAKING POWDER
Absolutely Pure.

This Powder never varies. A marvel of purity, strength and wholesomeness. More economical than the ordinary kinds, and cannot be sold in competition with the multitude of low test, short weight, alum or phosphate powders. Sold only in cans
ROYAL BAKING POWDER COMPANY,
46&wly Wall street, New York.

WHY WILL YOU cough when Piso's Cure will give immediate relief. Price 10 cts. 50 cts. and $1. Sold by Osburn & Shoemaker.

Millinery and Dressmaking

MISS SADIE SYKES

HAS FITTED UP HANDSOME ROOMS IN THE

Northeast Corner of the Nevada Theater Building,

At the head of the main stairs, and is prepared to do work and fill orders in the best style.

Fashionable dressmaking a specialty. Her lady friends are invited to call.
oct19

RUPTURE!

I-X-L ELASTIC TRUSS COMPANY,
No. 646, Market St., San Francisco.

THIS TRUSS HAS CURED MORE cases in the short period of four years than all others combined during the last century. Endorsed as the best and most scientific by the Medical Faculty at large and by

THOUSANDS USING THEM.

Received Highest Award
GOLD MEDAL
At the State Agricultural Fair, 1882, for best and most scientific truss.

COMMITTEE REPORT.

We find that the I-X-L Elastic Truss is the most scientific in existence, and recommend the highest award (gold medal) that the Board can bestow. Jury:
DR. W. A. HEUGHSON,
DR. A. B. NIXON, R. R. Hospital.
DR. W. R. CLUNESS,
DR. P. E. PENDEREY
DR. BALDWIN,
DR. W. A. BRIGGS,
DR TYRRELL.

Highest award (gold medal) at the Mechanics' Industrial Fair, held at San Francisco, 1882, for best and most scientific truss in existence.

COMMITTEE REPORT.

We find that the Pad of the I-X-L Elastic Truss is of hard wood, polished, is attached by a ball and socket, or universal joint, and has a spiral spring at the back of the ball to increase the elasticity, and is more suitable where a radical cure is aimed at. We believe the I-X-L Elastic Truss to be the most scientific and serviceable in the largest proportion of cases. Jury:
R. BEVERLY COLE, M. D.
HENRY GIBBONS, Jr., M. D.

Beware of all frauds advertising electric galvanic or electric trusses, as they never have or never can cure rupture. CATALOGUES and PRICE LIST on application Also Parmenter's Electro-Medical Belts, pronounced the best, for all diseases. Price $6.

ASK FOR
UNION INDIA RUBBER CO.'S
PURE PARA GUM
Crack-Proof Rubber Boots and Coats.

BEWARE OF IMITATIONS
Be sure he boots are stamped
CRACK-PROOF
On the heel. Be sure of the
GENUINE GUM SPRING
On the foot and instep,
Which prevent their cracking or breaking. They will last twice as long as any others manufactured. For sale by all dealers.

All kinds of
Rubber Belting, Packing Hose, Sporting Clothing, Boots, Shoes, Etc.
GOODYEAR RUBBER CO.
R. H. PEASE, JR.
S. M. RUNYON } Agents San Francisco
aug4d&w3m

Reno Chapter No. 7, R. A. M.

THE STATED CONVOCATIONS OF Reno Chapter No. 7, of R. A. M., are held at Masonic Hall on the evening of the first Thursday of each month, commencing at 7 o'clock sharp. All sojourning companions in good standing are fraternally invited to attend. By order of the H. P.
jan6tf W. L. BECHTEL, Secretary

F. LEVY & BRO.

CARPETS!

Carpets, Carpets.

OIL CLOTHS, WINDOW SHADES,

AN IMMENSE STOCK

Just Received at

F. LEVY & BRO.

OSBURN & SHOEMAKER.

OSBURN & SHOEMAKER,
Wholesale & Retail Druggists,
Commercial Row,
RENO - - - NEVADA.

We carry the largest and most varied stock of
DRUGS, PERFUMERY, TOILET ARTICLES, PAINTS,
Oils, Window Glass, Putty, Seeds,
Lamps, Chandeliers, Bird Cages,
PICTURE AND CORNICE MOULDING, ETC.
Of any House in Nevada. We also have a large assortment of the
Latest Improved Sewing Machines.

All Drugs fresh and pure.—Goods Warranted as represented.—Order from a distance carefully and promptly attended to.
PRESCRIPTIONS CAREFULLY COMPOUNDED
oct5dtf

PATRONIZE DIRECT IMPORTATION

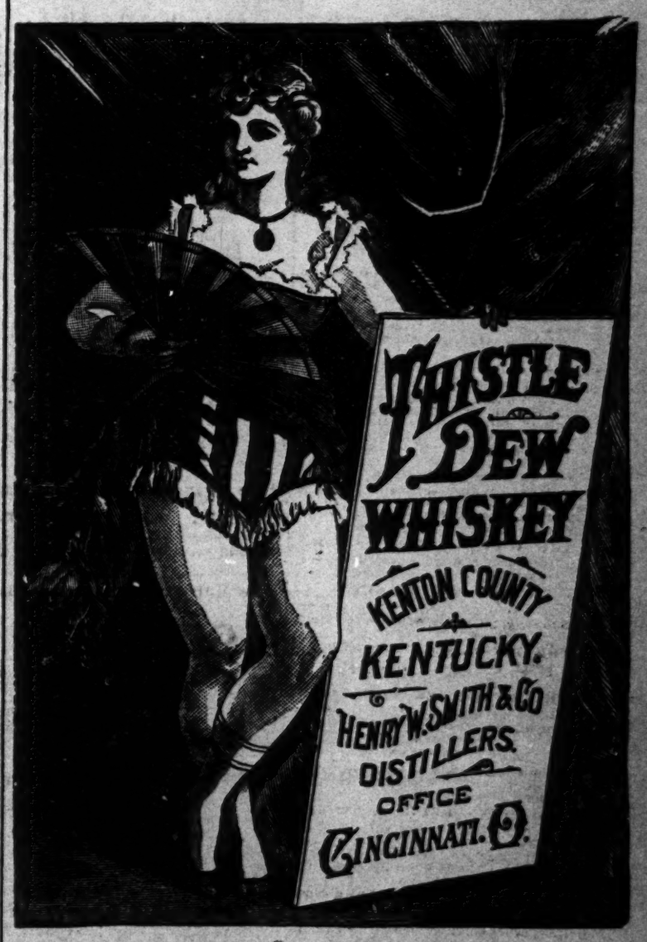

Demands for above increasing daily, and our importations continually arriving.

The above well known brand has been analyzed by the most prominent chemists and pronounced by all to be

Free from any Adulteration
—AND—
HIGHLY RECOMMENDED

By the Medical Faculty for medicinal and family purposes. Orders in wholesale taken to be shipped direct from the distillery.

FOR SALE WHOLESALE & RETAIL
—BY—
A. LINDLEY & CO.,
Sole Agent for Reno, Washoe County, Nevada, and Lassen and Modoc Counties, California. oct25

SCROFULA

and all scrofulous diseases, Sores, Erysipelas, Eczema, Blotches, Ringworm, Tumors, Carbuncles, Boils, and Eruptions of the Skin, are the direct result of an impure state of the blood.

To cure these diseases the blood must be purified, and restored to a healthy and natural condition. AYER'S SARSAPARILLA has for over forty years been recognized by eminent medical authorities as the most powerful blood purifier in existence. It frees the system from all foul humors, enriches and strengthens the blood, removes all traces of mercurial treatment, and proves itself a complete master of all scrofulous diseases.

A Recent Cure of Scrofulous Sores.

"Some months ago I was troubled with scrofulous sores (ulcers) on my legs. The limbs were badly swollen and inflamed, and the sores discharged large quantities of offensive matter. Every remedy I tried failed, until I used AYER'S SARSAPARILLA, of which I have now taken three bottles, with the result that the sores are healed, and my general health greatly improved. I feel very grateful for the good your medicine has done me.

Yours respectfully, MRS. ANN O'BRIAN."
148 Sullivan St., New York, June 24, 1882.

☞ All persons interested are invited to call on Mrs. O'Brian; also upon the Rev. Z. P. Wilds of 78 East 54th Street, New York City, who will take pleasure in testifying to the wonderful efficacy of Ayer's Sarsaparilla, not only in the cure of this lady, but in his own case and many others within his knowledge.

The well-known *writer on the Boston Herald*, B. W. BALL, of *Rochester, N.H.*, writes, June 7, 1882:

"Having suffered severely for some years with Eczema, and having failed to find relief from other remedies, I have made use, during the past three months, of AYER'S SARSAPARILLA, which has effected a *complete cure*. I consider it a magnificent remedy for all blood diseases."

Ayer's Sarsaparilla

stimulates and regulates the action of the digestive and assimilative organs, renews and strengthens the vital forces, and speedily cures Rheumatism, Neuralgia, Rheumatic Gout, Catarrh, General Debility, and all diseases arising from an impoverished or corrupted condition of the blood, and a weakened vitality.

It is incomparably the cheapest blood medicine, on account of its concentrated strength, and great power over disease.

PREPARED BY

Dr. J. C. Ayer & Co., Lowell, Mass.

Sold by all Druggists; price $1, six bottles for $5.

THAT HACKING COUGH can be quickly cured by Shiloh's Cure. We guarantee it. Sold by Osburn & Shoemaker.

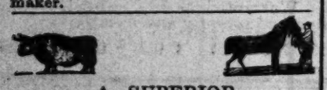

A SUPERIOR

STOCK RANCH For Sale!

THERE ARE

55,000 ACRES OF LAND!

About 15,000 Head of Cattle,
About 6,000 Head of Sheep,
About 6,000 Head of Hogs,
About 325 Head of Horses,
About 75 Head of Colts,
About 58 Head of Mules.

The Land is Fenced into Ten Large Fields. 1 800 Acres are Seeded to Alfalfa. 60 Acres in Hops.

20 000 Acres of Fine Growth of Oak Trees, which furnish acorns sufficient to fatten a large number of Hogs annually.

Eight Good Dwellings for Vaqueros.

Three Good Dwellings for Foreman and farm hands, large hop house costing $6,000, for drying hops, over $5,000 worth of farming tools, sufficient for carrying on the place, corrals, stables, outbuildings, etc.

LARGE CANALS AND IRRIGATING ditches running through the place. King's river forms the southern boundary of the place, which furnishes ample water for irrigating the whole tract.

THE WATER RIGHTS SOLD!

With this place is worth alone all that is asked for the whole property.

WOOD CAN BE CUT

The net profit of which will pay more than one half of the price asked for the whole ranch.

THE LAND WILL PRODUCE!

Fine grain, hops, or fruits of all kinds and qualities.

THE QUALITY OF THE LAND

Cannot be surpassed by any in the State. One of the great advantages this place has as

A STOCK RANGE

Is the close proximity to market. BEEF can be got to market within 36 hours after notice. The cost

OF SHIPPING BEING A TRIFLE.

Compared with the cost of shipping from Nevada, or driving from Southern Oregon, and the cattle lose but little flesh, being so short a time upon the cars. The place will easily keep

20,000 HEAD OF CATTLE and 6,000 TO 10,000 HEAD OF HOGS

Besides other stock sufficient to run the ranch. The place has

FRONTAGE OF 30 MILES

Upon King river, and is from two to seven miles in width. It is one and one-half miles from Kingsburg, the Southern Pacific Railroad passing through the eastern and southern boundary line, and mostly in Fresno county.

THE ONLY REASON FOR SELLING

Is owing to death of one of the partners.

Send for Circular giving full Particulars.

☞ For further information, address or call on

SWEETSER & ALSIP,
REAL ESTATE AGENTS,
No. 1018 Fourth St.,
BETWEEN J AND K, SACRAMENTO.
oct11-1m

SLEEPLESS NIGHTS made miserable by that terrible cough. Shiloh's Cure is the remedy for you. Sold by Osburn & Shoemaker

---

CROUP, WHOOPING COUGH and bronchitis immediately relieved by Shiloh's Cure. Sold by Osburn & Shoemaker. For lame back, side or chest use Shiloh's Porous Plaster. Price 25 cents. Sold by Osburn & Shoemaker.

Arpad Haraszthy & Co.
530 WASHINGTON ST. S.F. CAL.

PUREST SPARKLING WINE IN THE WORLD. Equal to any imported. The only natural California Champagne in the market.

PURE OLD TABLE WINES
ORLEANS VINEYARD,
ARPAD HARASZTHY & COMPANY
Proprietors.
Office, 530 Washington Street, S. F.
sep26d&w3m

THIS GREAT
Strengthening Remedy and Nerve Tonic

Is the legitimate result of over 20 years of practical experience, and CURES WITH UNFAILING CERTAINTY Nervousness and physical debility seminal weakness, spermatorrhœa, prostatorrhœa, impotency exhausted vitality, premature decline and LOSS OF MANHOOD, in all its complications, and from whatever cause produced. It enriches and purifies the blood; strengthens the nerves, brain, muscles, digestion, reproductive organs and physical and mental faculties. It stops any unnatural debilitating drain upon the system, preventing any involuntary losses, debilitating dreams, seminal losses, with the urine etc., so destructive to mind and body. It is a sure eliminator for KIDNEY AND BLADDER COMPLAINTS. It contains no injurious ingredients. To those suffering from the evil effects of youthful indiscretions or excesses, a speedy thorough and permanent CURE IS GUARANTEED. Price $2 00 per bottle, or five bottles for $10. Sent secure from observation to any address upon receipt of price, or C. O. D. To be had only of,

DR. C. D SALFIELD
316 Kearney street, San Francisco, Cal.

Consultation strictly confidential, by letter or at office FREE. For the convenience of patients and in order to insure perfect secrecy I have adopted a private address, under which all packages are forwarded.

TRIAL BOTTLE FREE

sufficient to show its merit, will be sent to anyone applying by letter, stating his symptoms and age. Communications strictly confidential. decl1dawly

---

Smoke "Tansill's Gen. Custer" 10c. Cigar.

One Agent (Dealer only) wanted in every town on the coast for this "America's Finest 5 Cent Cigar."

Reno Agency at Nasby's Bazaar.

C. B. CORWIN,
Sole agent for Pacific Coast,
No. 923 Second St., Sacramento, Cal.
oct6tf

How Many Miles do You Drive?
—THE—
ODOMETER
WILL TELL.

This instrument is no larger than a watch. It tells the exact number of miles driven to the 1-100 part of a mile; counts up to 1,000 miles; water and dust tight; always in order; saves horses from being overdriven; is easily attached to the wheel of a Buggy, Carriage, Sulky, Wagon, Road Cart, Sulky Plow, Reaper, Mower, or other vehicle. Invaluable to Liverymen, Pleasure-Drivers, Physicians, Farmers, Surveyors, Draymen, Expressmen, Stage-Owners &c. Price only $5.00 each, one-third the price of any other Odometer. When ordering give diameter of the wheel. Sent by mail on receipt of price, post-paid. Address

McDONNELL ODOMETER CO.
2 North La Salle St., Chicago.
☞ Send for circular. oct18

NEW
Buggies and Spring Wagons
FOR SALE.

ALL KINDS OF
BLACKSMITHING & SHOEING
—(AT)—
Nadon's Shop,
Near Lee's Scales, 4th Street. oct29-2w

A Delicious Appetizer.

That ensures digestion and enjoyment of food; a tonic that brings strength to the weak and rest to the nervous; a harmless diarrhœa cure that don't constipate—just what every family needs—Parker's Ginger Tonic. o15

DR. LIEBIG

Dispensary Cor. Geary and Mason Sts., San Francisco, Cal.

THE COLLEGIATE INstitute for the cure of special diseases and so-called incurable chronic diseases. Dr. Liebig's German Invigorator is positively guaranteed to cure nervous and physical debility, seminal Weakness, Lost Manhood, Spermatorrhœa, Loss of Energy, Ringing and Dizziness in the Head, Melancholia, Hopeless Feelings, Prostatorrhœa, and all the results of youthful imprudence and excesses of mature years. The Doctor, a regular college physician from Europe, will agree to forfeit one thousand dollars for a case the Invigorator will not cure under special treatment and advice. The reason so many cannot get cured of Weakness and the above diseases is owing to a complication called PROSTATORRHŒA, which requires peculiar treatment.

Dr. Liebig's Invigorator No. 2 is the only positive cure for Prostatorrhœa. Price of either Invigorator, $3 per bottle; six for $15. Sent to any address on receipt of price, or C. O. D. if responsible persons can pay when cured. Strictest Secrecy Maintained. Patients cured at home. Dr. Liebig's Dispensary has an Elegant Drug Store in its building.

Too frequent evacuations of the Bladder and Ropy Sediment in urine are symptoms of Secondary Seminal Weakness and Prostatorrhœa. Complaints readily yield to the DR. LIEBIG TREATMENT.

Ordinary Cases—Any recent case of special or private diseases cured for $10. Remedies sufficient to cure will be promptly sent, with full directions and advice, on receipt of $10. All packages are securely covered from observation.

Invigorator samples Free.

To prove the wonderful power of the GREAT GERMAN INVIGORATOR a $2 bottle of either number will be sent free of charge. Persons ordering a free bottle will only have to pay expressage on delivery.

Most Powerful Electric Belts Free to Patients. Consultation, Examination and advice free and private. Call or write.

DR. LIEBIG & CO., 409 Geary St.
Priv't Entrance, 405 Mason St., S. F.

THE GREAT ENGLISH REMEDY

Is a never-failing Cure for Nervous Debility, Exhausted Vitality, Seminal Weakness, Spermatorrhœa, Lost Manhood, Impotency, Paralysis, and all the terrible effects of Self-Abuse or youthful follies and excesses in maturer years—such as Loss of Memory, Lassitude, Nocturnal Emission, Aversion to Society, Dimness of Vision, Noises in the Head; the vital fluid passing unobserved in the urine, and many other diseases that lead to insanity and death.

DR. MINTIE will agree to forfeit Five Hundred Dollars for a case of this kind the VITAL RESTORATIVE (under his special advice and treatment) will not cure, or for anything impure or injurious found in it. DR. MINTIE treats all Private Diseases successfully without mercury. Consultation Free. Thorough examination and advice, including analysis of urine, $5 00. Price of Vital Restorative, $3 00 a bottle, or four times the quantity, $10 00; sent to any address upon receipt of price, or C. O. D., secure from observation, and in private name if desired, by

A. E. MINTIE, M. D.
11 Kearney Street, San Francisco, Cal.

SAMPLE BOTTLE FREE

Will be sent to anyone applying relating symptoms, sex and age. Strict secrecy in regard to all business transactions.

DR. MINTIE'S KIDNEY REMEDY NEPHRETICUM, cures all kinds of Kidney and Bladder Complaints, Gonorrhœa, Gleet and Leucorrhœa. For sale by Osburn & Shoemaker, druggists; $1 00 a bottle, six bottles for $5 00

DR. MINTIE'S DANDELION PILLS are the best and cheapest DYSPEPSIA and BILIOUS cure in the market. For sale by Osburn & Shoemaker. jan2-1y-d&w

---

PALACE RESTAURANT,

COMMERCIAL ROW, RENO, NEV

We having leased both the

PALACE & ARCADE

Restaurants, they will be

CONSOLIDATED

They will hereafter be run as one establishment, on the

European Plan

OPEN DAY AND NIGHT.

SATISFACTION GUARANTEED

LEMERY & FONTAINE, Prop
mar28tf

THE FIRST NATIONAL BANK
OF RENO, NEVADA

Paid up Capital.....$75,000
Surplus Fund.....$20,000

A GENERAL BANKING BUSINESS transacted. Exchange for sale on Virginia City, Carson, Sacramento, San Francisco, New York, Montreal and the principal cities of England, Germany, France, Switzerland, Sweden, Norway, Denmark, Holland, Belgium, Russia, Italy and Spain, at current rates.

DIRECTORS:

D. A. Bender, President; G. W. Mapes, Vice President; C. T. Bender, Cashier, Allen A. Curtis, A. H. Manning.

Millinery and Dressmaking

MISS SADIE SYKES

HAS FITTED UP HANDSOME ROOMS IN THE

Northeast Corner of the Nevada Theater Building,

At the head of the main stairs, and is prepared to do work and fill orders in the best style.

Fashionable dressmaking a specialty. Her lady friends are invited to call. oct19

GENERAL NOTES.

Last Monday morning, at six o'clock, on the south side of the Merced river, below Merced Falls, an earthquake shock threw a section of the bluff about two hundred feet in length, sixty feet wide and eighty feet high, into the river, turning the whole into a slough. On the north side hundreds of fish were collected from the dry river bed.

The reported disagreement in the Cabinet is not only true, but the cause, it is said, involves two members, one who emphatically complains of the unwarranted interference with the affairs of his department by the head of another department. The President having assumed entire responsibility for the cause of the alleged grievance, the complaining member of the Cabinet has only to gracefully yield or resign.

A freight war is progressing between the Union Pacific and Denver and Rio Grande from the Missouri river to Salt Lake. The latter road was the first to cut rates, dropping to fifty cents on all classes of freight, The Union Pacific met it and dropped to twenty-five cents per 100 pounds. The cut will probably not last long, and Salt Lake merchants are making the most of it.

The Commissioner of Railroads in his annual report mentions that the freight and passenger business of the Central Pacific railroad are increasing, in spite of the rivalry of the Southern Pacific. This was known before, but it is a striking fact showing how business increases with the increase of facilities. It was a quite general belief when the Southern Pacific opened for business, two years ago, that the Central would suffer severely, but it has not been the case; and now, with two more routes, the Northern Pacific and the Atlantic and Pacific, the increase is likely to go on still more rapidly. It is the first law of the existence of railroads that however numerous they become, they must all find something to do. No railroad can be entirely shut out of business by its stronger rivals, and a bankrupt railroad is the most formidable competitor of all, as has been proved by the experience of the Eastern seaboard roads.—[S. F. Alta.

Secretary Folger is awake to the need for economy and will recommend Congress to reduce the number of customs district, by a series of consolidations, from 150 to 69, or by one more than half of the total number. That half of all the customs districts in the country are declared by the Secretary of the Treasury to be useless shows to what an extent the abuse has run and what an amount of public money has been eaten up in paying salaries to needless officials. By wiping out half the customs districts, leaving only those which are necessary, the number of Custom House officers will be reduced from 4255 to 4053, and the cost of collecting the revenue cut down from $9,549,595 to $9,142,355. This is a saving of over $400,000, which can be made without crippling any public interest or causing inconvenience to anybody but holders of sinecures.—S. F. Alta.

Professor Davidson has communicated to the California Academy of Sciences the time of commencement and the first point of contact of the annual eclipse of the sun, which occurs on the 30th instant, and which will be partial on the Pacific Coast from Point Barrow in the Arctic Ocean to Manzanilla in Mexico. The first phase only of the eclipse is visible in San Francisco, and has been calculated for the position of the Davidson Observatory by C. B. Hill, and checked by a second computer.

The local mean time of the first contact of the moon's limb with that of the sun is October 30th 3 hrs., 46 mins. P. M. at a point on the sun's limb 203 degs. 43 mins. from the vertex reckoned round by the east; or nearly one-fourth of a quadrant to the right of the lowest part of the limb. The angle of position from the north point, for which the setting is made with an equatorial instrument, is 248 degs. 59 mins.

The approximate time of duration for San Francisco would be 2 hrs. 27 mins., but the last contact would occur about 6 hrs. 15 mins. P. M., or one and a quarter hours after sunset. At the time of greatest obscuration the limb of the moon will have advanced upon the sun's disc more than 0.45 of its diameter, and thus obscure very nearly one-third of the sun's surface.

The path of the annal eclipse begins on the eastern coast of Asia, crosses Japan, and traverses the Pacific Ocean, reaching its southern limit in latitude 160 degrees north and longitude 150 degrees west from Greenwich; and passing about nine degrees south of the Hawaiian Islands. At Honolulu the eclipse will commence half an hour after noon and by two o'clock nearly nine-tenths of the sun's surface will be obscured. The eastern limit of the annual path is the Pacific Ocean in latitude 15 degrees north and longitude 120 degrees west. The breadth of the annulus will be one minute and twenty-five seconds of arc, or about the one-twenty-third of the diameter of the sun. In Japan, on the central line of the path, the annulus will last seven minutes and six seconds.

The southern limit of the eclipse in the Pacific Ocean is in latitude 23 degrees south, and longitude 160 degrees west.

The annular eclipses of 1854 and 1876 were visible in the United States, the former at the Straits of Fuca on this coast. The annular eclipse of March 16, 1895, will be visible in the United States. The path of the annular phase will then pass through Humboldt, Trinidad, Siskiyou and the Shasta counties, California, but as the apparent diameters of the two discs are much closer than at the present eclipse, the annulus will last only two minutes of time.

INDEED YOU WILL!

Those who use the same economy in Buy their clothes that they do in managing their other business, will be sure to visit

M. NATHAN'S STORE,

On Virginia Street, Reno, Nevada. He has

HIS
FALL AND
WINTER STOCK OF
CLOTHING
ON
THE SHELVES.

Call and you will be Pleased to see how wellhe will treat you.

CLUB RATES.

The
RENO WEEKLY GAZETTE
WILL BE SENT
FOR ONE YEAR
WITH THE

Weekly Bulletin	3 00
Semi-Weekly Record-Union	3 00
The Housekeeper	2 75
Harper's Publications	4 50
Chicago Weekly News	2 75
Farmer's Review	3 00
Argonaut	4 50
Californian	4 50
Chicago Field	4 00
Chicago Mining Review	3 00
Sacramento Weekly Bee	3 00
San Francisco Chronicle	3 00
Greenville Bulletin	4 00
North American Review	5 00
True Fissure	$5 00
Iowa Farmer	5 00
Breeders' Live Stock Journal	3 00
Vanity Fair and Golden Era	3 00
Our Little Ones	2 50

RAILROAD TRAINS.

TRAINS ARRIVE AT RENO,

Overland from West	6:30 A. M.
Overland from East	7:40 A. M.
Express from South	*6:50 A. M.
Emigrant from West	4:55 A. M.
Freight from West	6:15 P. M.
Emigrant from East	7:20 P. M.
Freight from East	4:55 A. M.
Accommodation from South	12 M.
Accommodation from South	*7:45 P. M.

TRAINS LEAVE RENO,

Overland going East	7:00 A. M.
Overland going West	8:10 A. M.
Express going South	*8:10 A. M.
Emigrant going East	5:30 A. M.
Freight going East	7:35 P. M.
Emigrant going West	7:35 P. M.
Freight going West	6:30 A. M.
Accommodation going South	*9:00 A. M.
Accommodation going South	*2:30 P. M.

* Standard time 12 minutes faster than C. P. time.

THE BALDWIN,
THE LEADING HOTEL.

On the American plan.

Costing over $3,500,000 in its construction and furnishing.

The Baldwin is the most elegantly appointed hotel in the world.

Eight lines of street cars pass its doors.

Hotel coaches and carriages in waiting at all steamer and hotel depots

Special accommodations for families and large parties.

Prices the same as at other first class hotels—$2.50 to $3 per day.

H. H. Pearson, Proprietor.
(formerly proprietor of the Cosmopolitan.)
Brush Hardenbergh, Chief Clerk.
jan21f M. A. French, Csh

MISS ANNA C. JAMISON,

Late of San Francisco.

HAS taken rooms at Mrs. S. M. Jamison's and is prepared to do

DRESSMAKING

in the very latest styles, or sew by the day. Orders can be left at the dry goods store of S. M. Jamison. oct4tf

---

DRAYAGE AND express business promptly attended to.

PIANO MOVING A SPECIALTY.

Leave orders at Martin & Augustine's or E. Myer's cigar store

J. F. AITKEN

THE
NEW SHERRITT HOUSE

FRONT STREET,

TRUCKEE,

CALIFORNIA,

IS NOW OPEN.

JAS. SHERRITT

PROPRIETOR.

The Finest Hotel East of Sacramento and West of Chicago.

Board and Lodging $7 to $10 per Week, According to Room.

SINGLE MEALS, TWO BITS.

A FIRST-CLASS BAKERY

In connection with the Hotel. Also

SALOON and BILLIARD ROOM,

Where the Finest Brands of

WINES,
LIQUORS,
CIGARS
AND BEER

Can always be obtained.

Only One Minute's Walk from C. P. Passenger Depot.

☞ OPEN ALL NIGHT. ☜
jy27csept6

THE TRUCKEE

LUMBER Co

DEALERS IN ALL KINDS OF

LUMBER,
TIMBER,
RAILROAD
TIES, LATH,
SHINGLES

Dressed Lumber, Rustic,

SASH, DOORS AND BLINDS

MOULDING,

AND FURNITURE

FRUIT AND PACKING BOXES

—A SPECIALTY—

BRICKELL & KRUGER

TRUCKEE, CAL.

BRANCH YARD AT VERDI

Where we will keep constantly a large supply of

Slab & Cord Wood

—AND—

LUMBER

of every description. Orders solicited. apr1

SHILOH'S CATARRH REMEDY—a positive cure for catarrh, diptheria, and canker mouth. Sold by Osburn & Shoemaker.

PENSIONS TO ALL

soldiers and sailors who were disabled by wounds, disease, accident or otherwise, the loss of a toe, piles, varicose veins, chronic diarrhœa, rupture, loss of sight, (or partially so), loss of hearing, falling back of measles, rheumatism, any disability, no matter how slight, gives you a pension. New and Honorable Discharges obtained. Widows, children, mothers and fathers of soldiers dying in the service or afterwards, from disease contracted or wound received while in the service, are entitled to pension. Rejected and abandoned claims a specialty. Bounty, Back Pay and Horse Claims Collected.

INCREASE YOUR PENSION

A pension can be increased at any time when the disability warrants it. As you grow older the wound has gradually undermined the constitution, the disease has made you more helpless. In some manner the disability has increased; so apply for an increase at once.

Land and Patent Claims Solicited.

My experience and being here at headquarters enables me to attend promptly to all claims against the government. Address, with stamp: M. V. TIERNEY,
may16tf Box 485, Washington, D. C.

HOSTETTER'S
CELEBRATED

STOMACH
BITTERS

In chronic dyspepsia and liver complaint, and in chronic constipation and other obstinate diseases Hostetter's Stomach Bitters is beyond all comparison the best remedy that can be taken. As a means of restoring the strength and vital energy of persons who are sinking under the debilitating effects of painful disorders, this standard vegetable invigorant is confessedly unequalled.

For ale by all druggists and dealers generally. sep20

The purity and elegant prefume of Parker's Hair balsam explain the popularity of this reliable restorative.

FOR SALE CHEAP

A FINE, NEW THREE-SEATED

OPEN BAROUCHE

THAT can carry eight or ten persons

Also a Three-Seated Rockaway,

May be seen at the Reno races.

WM. MOONEY,
oct8-1m Virginia, Nevada

LUMBER.

WASHOE MILL & LUMBER CO.

(SUCCESSORS TO C. A. BRAGG & CO.,)

PLANING MILL AND BOX FACTORY.

—DEALERS IN—

Redwood and Oregon Lumber, Doors Sash, Blinds, Mouldings, Brackets, Laths, Pickets, Pine and Redwood Shingles and Shakes, Fencing and Fence Posts, Stove Wood and Slabs.

ORDERS for BOXES
AND ALL KINDS OF MILL WORK

Promptly attended to. Office, Third street, opposite C.P.R.R. Branch yard, cor. Third and Ralston streets, western addition; telephone connection. WM. HENRY,
may2 Manager.

Buying Hay.

I will Buy 300 400 or 500 Tons of Alfalfa Hay on the Truckee Meadows if Prices Suit.

Address
JAMES MILLER,
Sierraville, Cal.
oc 23-2w

J. S. GATTMANN S. WILSON

GATTMANN & WILSON,

SUCCESSORS TO ROTHFIELD BROS

—IMPORTERS AND DEALERS IN—

Fancy and Staple Dry Goods

601 J STREET, SACRAMENTO,

☞ Particular Attention paid to Orders. ☜

Samples Sent Free.

P. O. Box 291. aug14-4m

NEEDHAM'S
Furniture Store,

ON Virginia Street, near the Bridge.

New and Second-Hand Furniture

—AND—

The Agency for the Universal Perfect-Fitting Patterns. Call and examine. sep2tf

---

THOMAS PRICE
Chemical Laboratory Assay, Office and Ore Floors,
24 SACRAMENTO STREET, SAN FRANCISCO
Terms sent on application. apl-1y

WILL YOU SUFFER with dyspepsia and liver complaint? Shiloh's Vitalizer is sure to cure you. Sold by Osburn & Shoemaker.